Pomona®

Model 5186
Shielded Black Box
"E" Size, Unpainted

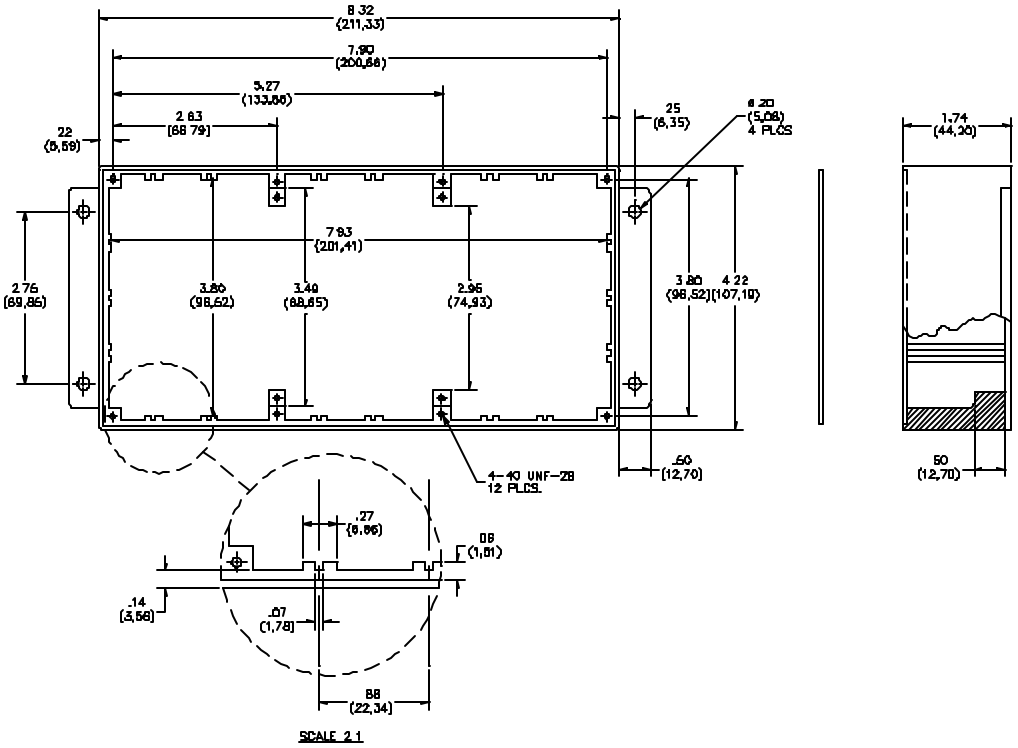

MATERIALS:

Shielded Housing:

Aluminum Die Casting, Alloy A380 or A384

Finish: None

Marking: "POMONA ELECTRONICS, POMONA, CALIFORNIA"

Cover:

2.03mm (.080) thick aluminum, Alloy 1100-H14

Finish: Clear anodized

Marking: None

Screws:

12 each 4-40 X 6.35 (1/3") long, Binding Head, Phillips

RATINGS:

Operating Temperature: -55°C. to +150°C. (-67°F. to +302°F.)

ORDERING INFORMATION: Model 5186

All dimensions are in inches. Tolerances (except noted): .xx = ±.02" (,51 mm), .xxx = ± .005" (,127 mm).
All specifications are to the latest revisions. Specifications are subject to change without notice.
Registered trademarks are the property of their respective companies.

Made in USA

Sales: 800-490-2361 Fax: 888-403-3360
Technical Assistance: 800-241-2060

Pomona*ACCESS* **90311** (800) 444-6785 or (425) 446-6010
More drawings available at www.pomonaelectronics.com